

Property Tax Billing

WHAT IT DOES FOR YOU

Designed for government entities such as municipalities and school districts, the **AccuFund Property Tax Billing** module allows the user to manage tax assessments for many different types of property, which are categorized as either real (land, buildings) or personal (automobiles, motorcycles, trailers).

Property Tax Billing allows you to download data from county, state or assessors' records and maintain extensive information on properties and customers. Property tax payments are posted directly to a customer and can be integrated with utility billing. Tax payment activity is linked to customer information in the database, so you can ensure your records are correct. Most importantly, total data entry time is cut in half, allowing you to expedite delivery of tax bills.

another system, make alpha-numeric inputs and add data fields on-the-fly. Multiple assessments can be performed according to various tax values and tax years. Unlimited calculations are possible without performing additional programming, which means you can create calculations that are unique to your entity, such as surcharges and penalties.

A complete online history of tax activity can be maintained and linked to the customer database for the

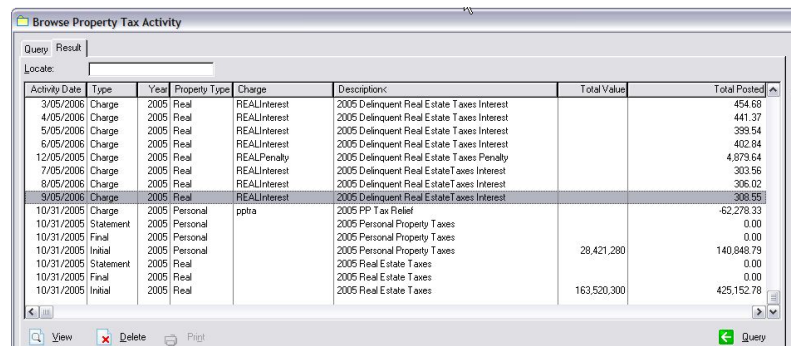

Activity Date	Type	Year	Property Type	Charge	Description	Total Value	Total Posted
3/05/2006	Charge	2005	Real	REALInterest	2005 Delinquent Real Estate Taxes Interest	454.68	
4/05/2006	Charge	2005	Real	REALInterest	2005 Delinquent Real Estate Taxes Interest	441.37	
5/05/2006	Charge	2005	Real	REALInterest	2005 Delinquent Real Estate Taxes Interest	399.54	
6/05/2006	Charge	2005	Real	REALInterest	2005 Delinquent Real Estate Taxes Interest	402.84	
12/05/2005	Charge	2005	Real	REALPenalty	2005 Delinquent Real Estate Taxes Penalty	4,879.64	
7/05/2006	Charge	2005	Real	REALInterest	2005 Delinquent Real Estate Taxes Interest	303.56	
8/05/2006	Charge	2005	Real	REALInterest	2005 Delinquent Real Estate Taxes Interest	306.02	
9/05/2006	Charge	2005	Real	REALInterest	2005 Delinquent Real Estate Taxes Interest	308.55	
10/31/2005	Charge	2005	Personal	ppra	2005 PP Tax Relief	-62,278.33	
10/31/2005	Statement	2005	Personal		2005 Personal Property Taxes	0.00	
10/31/2005	Final	2005	Personal		2005 Personal Property Taxes	0.00	
10/31/2005	Initial	2005	Personal		2005 Personal Property Taxes	28,421.280	140,848.79
10/31/2005	Statement	2005	Real		2005 Real Estate Taxes	0.00	
10/31/2005	Final	2005	Real		2005 Real Estate Taxes	0.00	
10/31/2005	Initial	2005	Real		2005 Real Estate Taxes	163,520.300	425,152.78

The Tax Activity Screen lets the user see each step of the billing process beginning with estimated, through initial billing and to final billing.

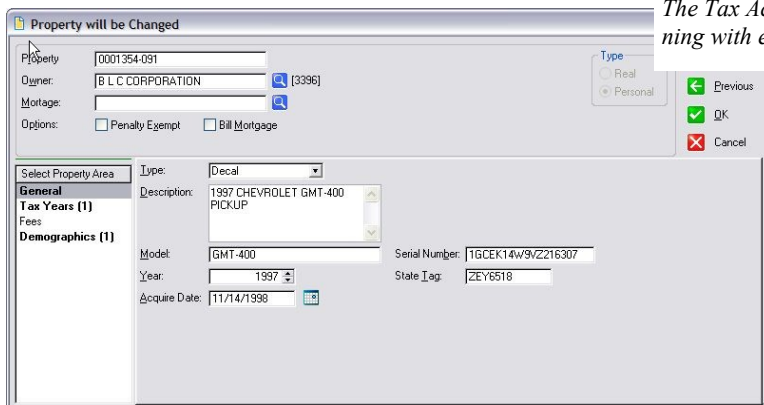

Property will be Changed

Property: 0001354-091

Owner: B L C CORPORATION (3396)

Mortgage:

Options: Penalty Exempt Bill Mortgage

Type: Real Personal

Select Property Area: Decal

Type: Decal

Description: 1997 CHEVROLET GMT-400 PICKUP

Model: GMT-400 Serial Number: 1GCEK14W9VZ216307

Year: 1997 State Tag: ZEY6518

Acquire Date: 11/14/1998

Set up detailed information for each property tax item.

HOW IT WORKS

The **AccuFund Property Tax Billing** module has an open format, which allows you to convert easily from

AccuFund Accounting Suite. As a result, you can perform all interest or penalties calculations on past year activity as well as current year.

Property Tax Billing can produce a report on any transaction or activity, and all the data in the database can be included. Quick Reports convert what is on the screen to a report or export, sorted by any column. The Reports button runs any defined report for properties, tax activities and customers. The **Report/Forms Designer** enables you to create customized statements, full-size 8 1/2 x 11 letters ,

mailers and other reports. Users can generate an entire tax run or reprint any individual statement in a tax run.

The Notes tab in **Property Tax Billing** is available for inputting any additional information on the property. Notes can be categorized and can include downloaded images of the property.

OTHER FEATURES

The **AccuFund Property Tax Billing** module has several other features that offer tremendous value to tax clerks:

- ✓ By just clicking on a column header and entering Ctrl L, the user can search for specific information and bring up any activity detail.
- ✓ Preliminary reports can be run to review for any needed changes.
- ✓ Onscreen options are available that can be checked for specific circumstances, such as “Penalty Exempt” and “Bill Mortgagee.”
- ✓ Receipts for tax payments applied to the tax record can

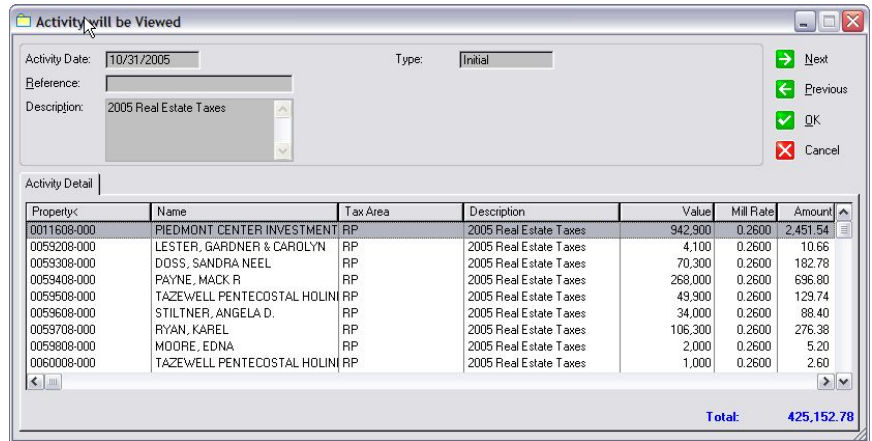

For each activity, the user can “Drill down to see the detail of all activity by property.”

be created in the **AccuFund Accounting Suite Cash Receipts** module.

- ✓ Manual adjustments can be made and automatically applied.
- ✓ Additional charges, such as late fees and interest, can also be applied and accrued.
- ✓ Supplementary tax services are included, such as generating vehicle decals/stickers.

COMPONENT INTEGRATION

The **Property Tax Billing** module is integrated with:

- ✓ **General Ledger** for financial reporting
- ✓ **Cash Receipts** for cash history
- ✓ **Fees, Taxes, & Licenses (FTL)** for issuing decals

COMPONENT AVAILABILITY

The **Property Tax Billing** module is available with both the Standard and Professional editions of the **AccuFund Accounting Suite**. It can also be purchased as a standalone product.

STANDARD TEMPLATES PROVIDED

AccuFund provides a set of default reports with the **Property Tax Billing** module. These reports and forms may be modified or added to through the **Reports/Forms Designer**. The default reports include:

- ✓ Personal Property Statement
- ✓ Real Property Statement
- ✓ Property List
- ✓ Property Assessments

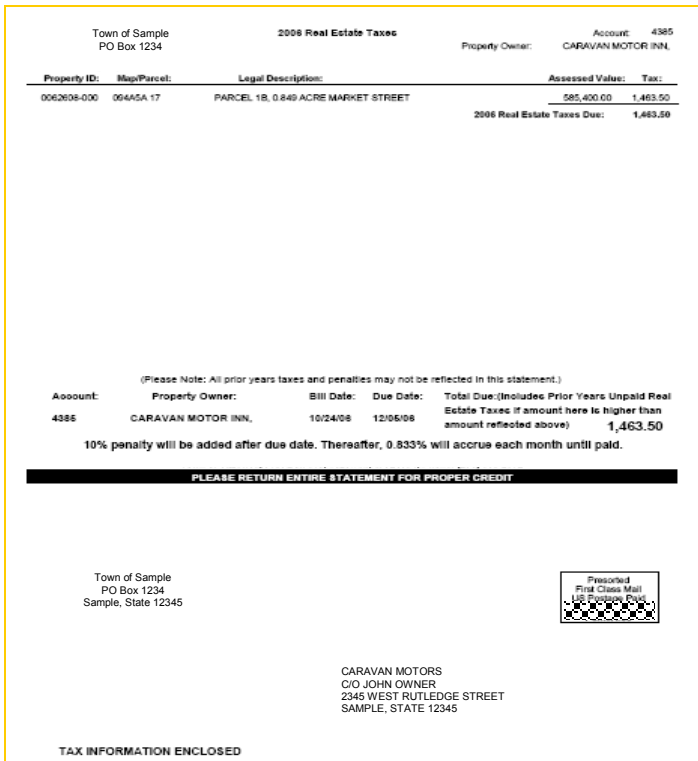

Sample property tax bill, in this case a self-mailer.

AccuFund, Inc.
www.accufund.com

400 Hillside Avenue, Needham, MA 02494
877-872-2228 781-433-0233 sales@accufund.com